



**Investigation Findings
&
Analysis**

**St. Johns Residential Investigation #2
August 16th 2008**



St. Johns Residential Investigation
Final Report
Submitted by: Chris Forsythe

Location:

Private Residence, St. Johns MI

Date:

August 16th 2008

Source:

Homeowner

Investigation Duration:

21:00 pm - 01:30 am

Investigators Present:

Jo G. (*Lead investigator*)

Russ G.

Doug M.

Karen M.

Chris F.

Chris C.

Wayne M.

Location Condition:

2 story farmhouse residential unit, 3 bedrooms with basement with outlying 2 story milk-house / shed. Structures built in 1860.

Notes: See preliminary report of 6/07/08 for location condition and residence data.

Floor Plan (Investigation Area):

Main Floor -

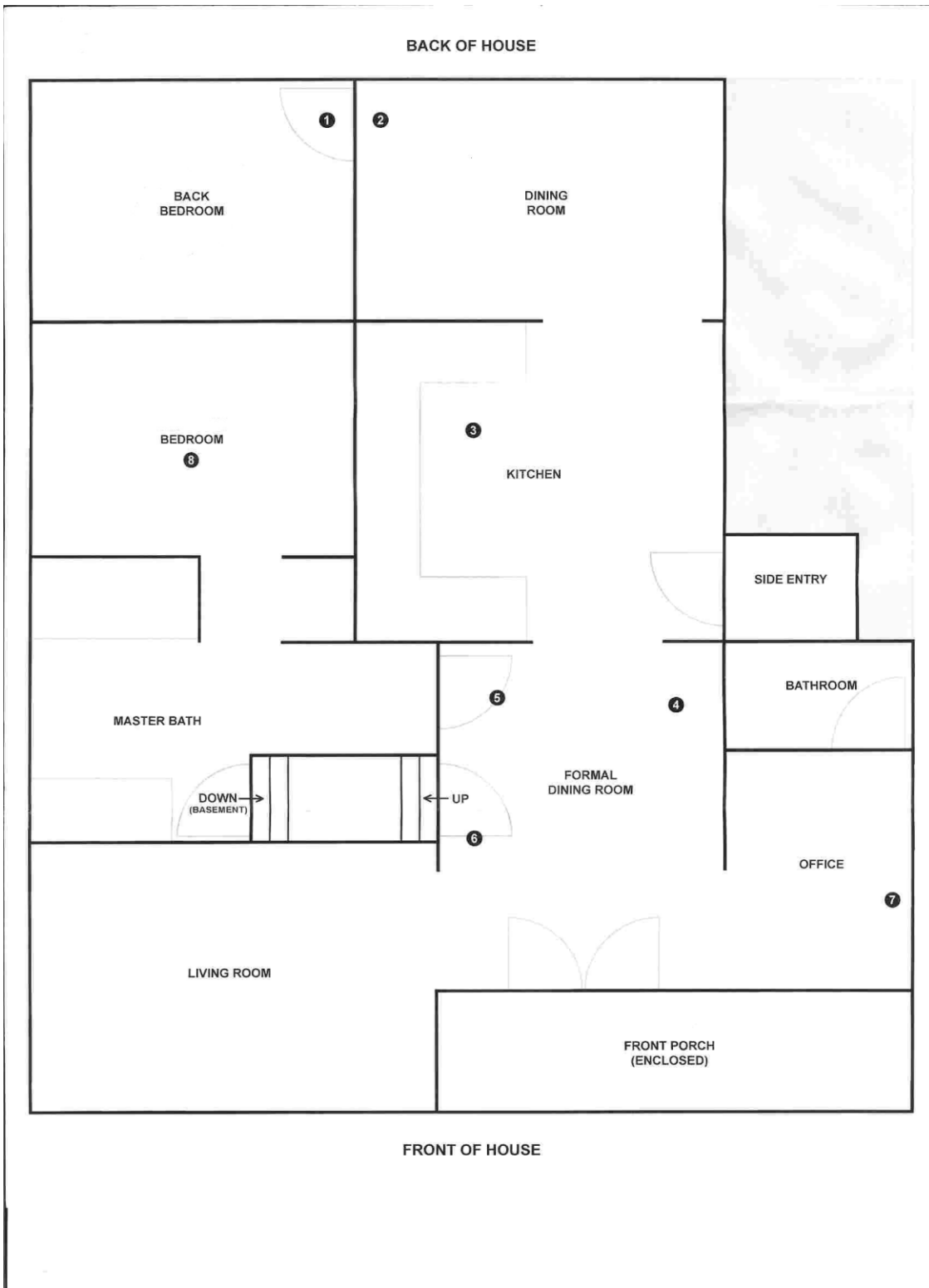

Floor Plan (Investigation Area):

Second Floor –

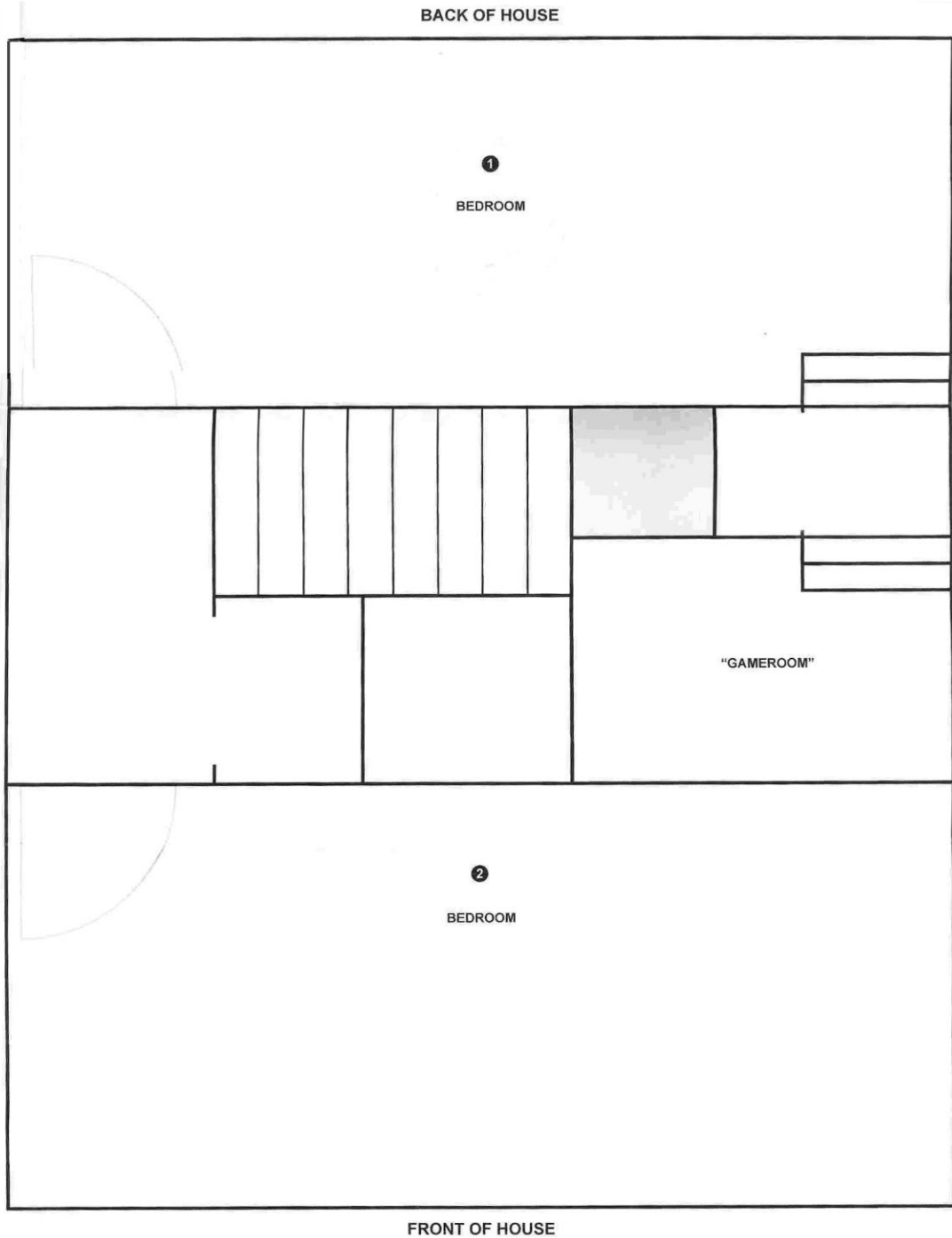

Case History – Consultation Notes

Note: See St. Johns Residential Investigation Report #1 “preliminary” of 6/07/08 for all consultation data and logged client experiences to date.

Location Weather:

Upon our arrival the weather was calm and the temperature began to drop as night approached. During the investigation the environment / location was clear with no substantial or dramatic changes in the weather.

Moon Phase: Waning Gibbous
Solar X-Rays: Quiet
Geomagnetic Field: Not Available
Temperature: 67 F
Feels Like: 74F
Visibility: Not Available
Pressure: Not Available
Dew Point: Not Available
Humidity: Not Available
UV Index: Not Available
Wind: NE, SSW 7mph

Equipment on Hand:

Digital Cameras
Digital Voice Recorders
Digital Video Recorders (W / Night Shot / IR)
Micro Cassette Recorders
External Microphones
Laptops (2)
CCTV DVR System (4 Cameras) IR Capability
External IR Light Mounts (Camera)
Flashlights
2 Way Radios
Ambient Temperature Gauge (ATG)
EMF Gauges

Note:

All recording equipment was loaded with both fresh batteries and recording media as is MPI investigation protocol, and voice checks were performed for recognition and recording quality. All media transferred to digital file for review upon completion of the investigation.

Team Rally Point & Monitoring Station

Deck Area – East

Operations / Technician – Chris C.

Team Assignments:

Alpha –	Bravo -
Jo G.	Russ G.
Karen M.	Doug M.
Wayne M.	Chris F.

Team Rotation:

Notes: All teams had a 15 minute break between rotations. All teams reported to CC station during breaks to check equipment and re-supply.

20:00 – 21:00 – Setup / Briefing

21:15 – 22:15 – Rotation #1

Alpha Team (Farmhouse, entire residence coverage)

Brava Team (Milk house)

22:30-23:30 – Rotation #2

Alpha Team (Milk house)

Brava Team (Farmhouse, entire residence coverage)

23:30 – 01:30 – Equipment recovery and breakdown

Equipment Placement - Video:

DVR Camera #1 – Upstairs secondary bedroom area (elevated position for coverage)

DVR Camera #2 – Living room area, facing dining room

DVR Camera #3 – Dining room area, facing hallway to kitchen

DVR Camera #4 – Kitchen area (long corridor shot)

Stationary Camera #1 – Milk house / Barn second floor attic area.

Mobile Cameras – Two mobile video cameras outfitted with IR rigging were used throughout the location during the investigation.

Equipment Placement - Audio:

Stationary Units – Second floor bedroom (north)

Mobile Units – Each investigative team had at least one mobile recording unit on hand during each investigation rotation and area.

Notes: Each DVR camera is equipped with on-board audio.

Notes: All ‘mobile’ units were outfitted with external microphones to limit possible contamination of audio evidence.

Evidence Review & Findings

Photographs:

As is MPI protocol, multiple photographs were taken during the duration of the investigation period. Upon review of all submitted photographic material, no anomalous activity was captured on film at this location for report.

EVP / Audio (All):

Notes: To due this location’s close proximity to road, several instances of “audio contamination” were present.

Mobile Audio (All Devices) - No physical evidence captured on these devices at the time of the investigation.

Stationary Audio (All Devices) - No physical evidence captured on this device at the time of the investigation.

DVR Audio (All Cameras) - No physical evidence captured on this device at the time of the investigation.

Video:

DVR Camera #1 – No physical evidence captured on this device at the time of the investigation.

DVR Camera #2 – No physical evidence captured on this device at the time of the investigation.

DVR Camera #3 – No physical evidence captured on this device at the time of the investigation.

DVR Camera #4 – No physical evidence captured on this device at the time of the investigation.

Mobile Cameras (All Devices) - No physical evidence captured on these devices at the time of the investigation.

Investigator Feeling / Experiences:

Note: Personal experiences cannot in itself determine paranormal activity in a location, unless documented by video or audio equipment.

Jo G. – No personal experiences to report.

Russ G. – No personal experiences to report.

Karen M. – No personal experiences to report.

Doug M. – No personal experiences to report.

Wayne M. – No personal experiences to report.

Chris C. - No personal experiences to report.

Chris F. - No personal experiences to report.

Conclusion:

This investigation was set up to return to the client's home due to the original investigation being cut short due to inclement weather conditions at the location on 6/07/08. At this investigation we were able to fully deploy our equipment and try and gather as much data as to verify the client's claims of activity within the home. After a thorough review of all of the collected data, we were unable to collect any evidence to support the existence of paranormal activity within the client's home. However, we will be remaining in contact with this client to be able to collect further data for the case file as well as to help the family if the reported activity returns.

Case Manager(s):

Jo Gifford
Chris Forsythe